

FRONT ELEVATION

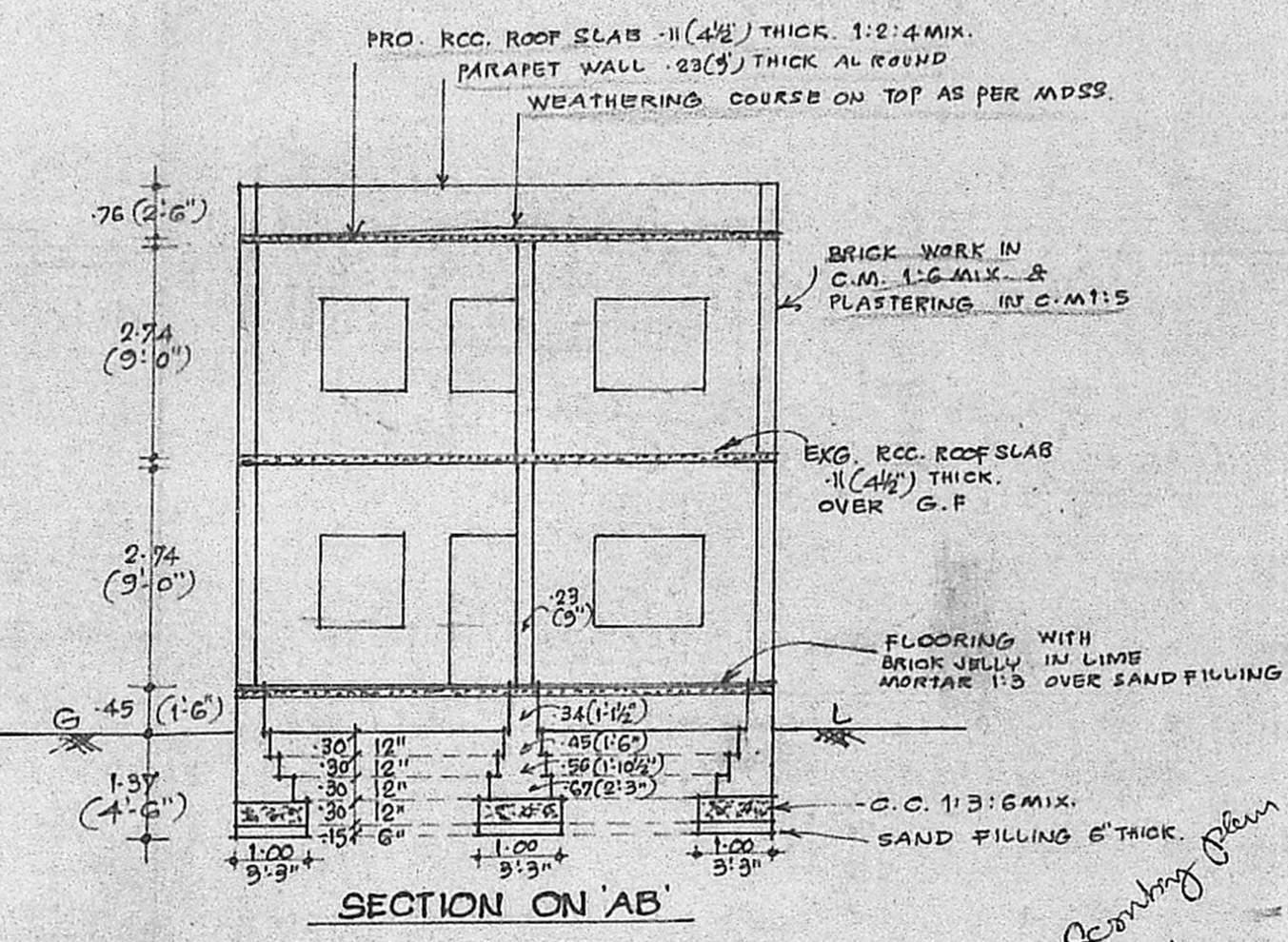

SECTION ON 'AB'

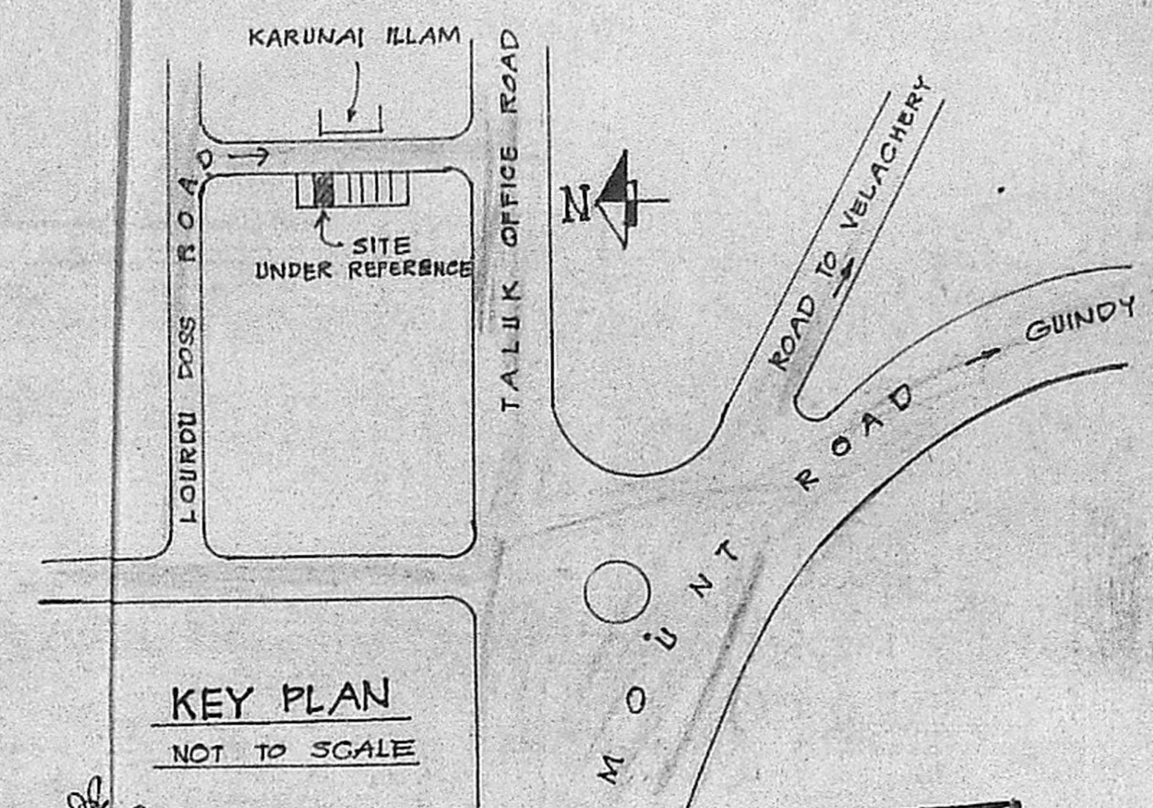

KEY PLAN
NOT TO SCALE

NOTE:- EXG. GROUND FLOOR, SANCTIONED
B.A. No 5479/89 Dt. 19.10.89.

SCHEDULE		
1. FD	FLUSH DOOR	1.00 x 2.13 (3'-3" x 7'-0")
2. D1	FLUSH DOOR	0.91 x 1.98 (3'-0" x 6'-6")
3. D2	T.W. PANELLLED DOOR	0.76 x 1.98 (2'-6" x 6'-6")
4. W	T.W. GLAZED WINDOW	1.83 x 1.22 (6'-0" x 4'-0")
5. W1	T.W. GLAZED WINDOW	0.91 x 1.22 (3'-0" x 4'-0")
6. V.	T.W. VENTILATOR	0.61 x 0.45 (2'-0" x 1'-6")

SPECIFICATION

1. CEMENT CONCRETE 1:3:6 FOR FOUNDATION.
2. BRICK WORK IN C.M. 1:6 FOR WALLS AND FOUNDATION.
3. BRICK JELLY IN L.M. 1:3:6 FLOORING 4" THICK OVER SAND FILLING 6" THICK.
4. PLASTERING IN C.M. 1:5 FOR WALLS INSIDE & OUTSIDE AND 1:3 C.M. FOR CEILING.
5. COLOUR/WHITE WASHING TWO COATS.
6. ALL MEASUREMENTS ARE SHOWN IN METRES UNLESS OTHERWISE SPECIFIED.

COLOUR INDEX

EXISTING SHOWN THUS	
PROPOSALS SHOWN THUS	
BOUNDARY OF PLOT SHOWN THUS	
ROADS ARE SHOWN THUS	

Planning Permit No. A/397/90
APPROVED
SUBJECT TO THE CONDITIONS IN THIS OFFICE LETTER.
No. 2-D-1 A/397/90 Date 5-4-90
o/c. C.R. Vimaly
FOR MEMBER SECRETARY
MADRAS METROPOLITAN DEVELOPMENT AUTHORITY
MADRAS - 600 008.

AREA PARTICULARS

	SQ. FT.	SQ. M.
PLOT AREA	1598	148.65
EXG. PLINTH AREA G.F.	1195	111.00
PRO. PLINTH AREA F.F.	1014	94.30

EXG. GROUND FLOOR
SANCTIONED B.A. No 5479/89 Dt. 19-10-89

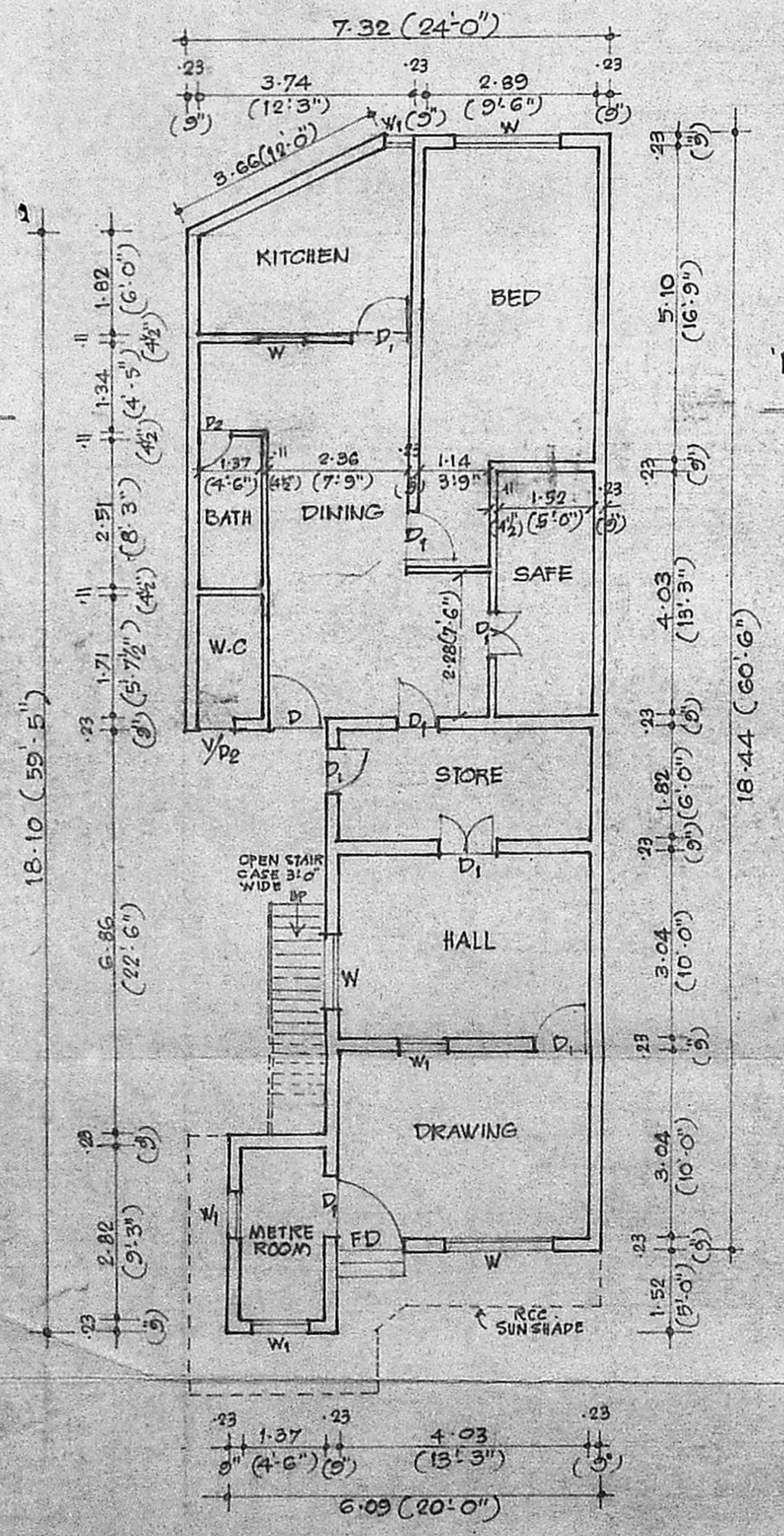

EXG. GROUND FLOOR PLAN

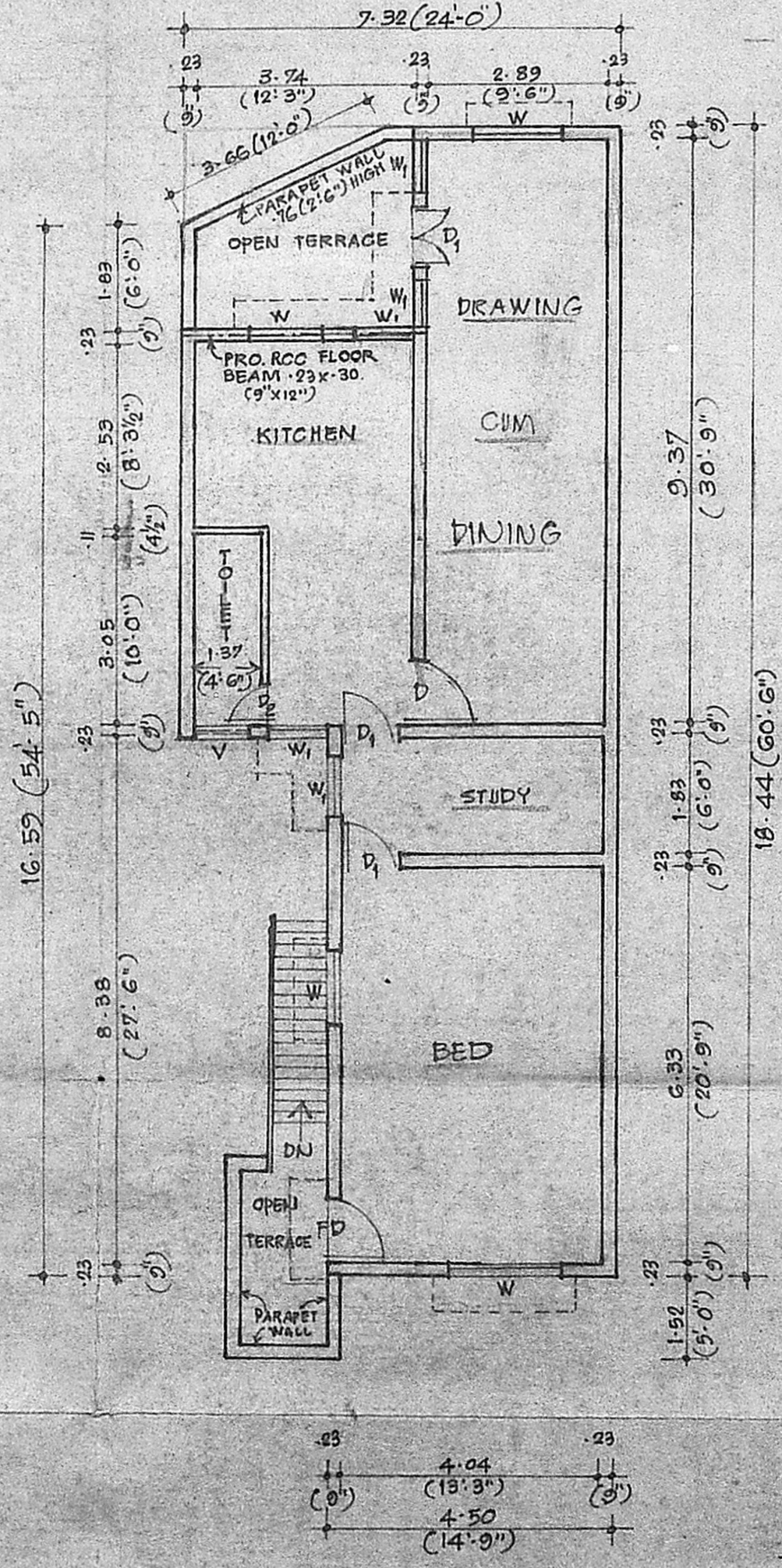

PRO. FIRST FLOOR PLAN

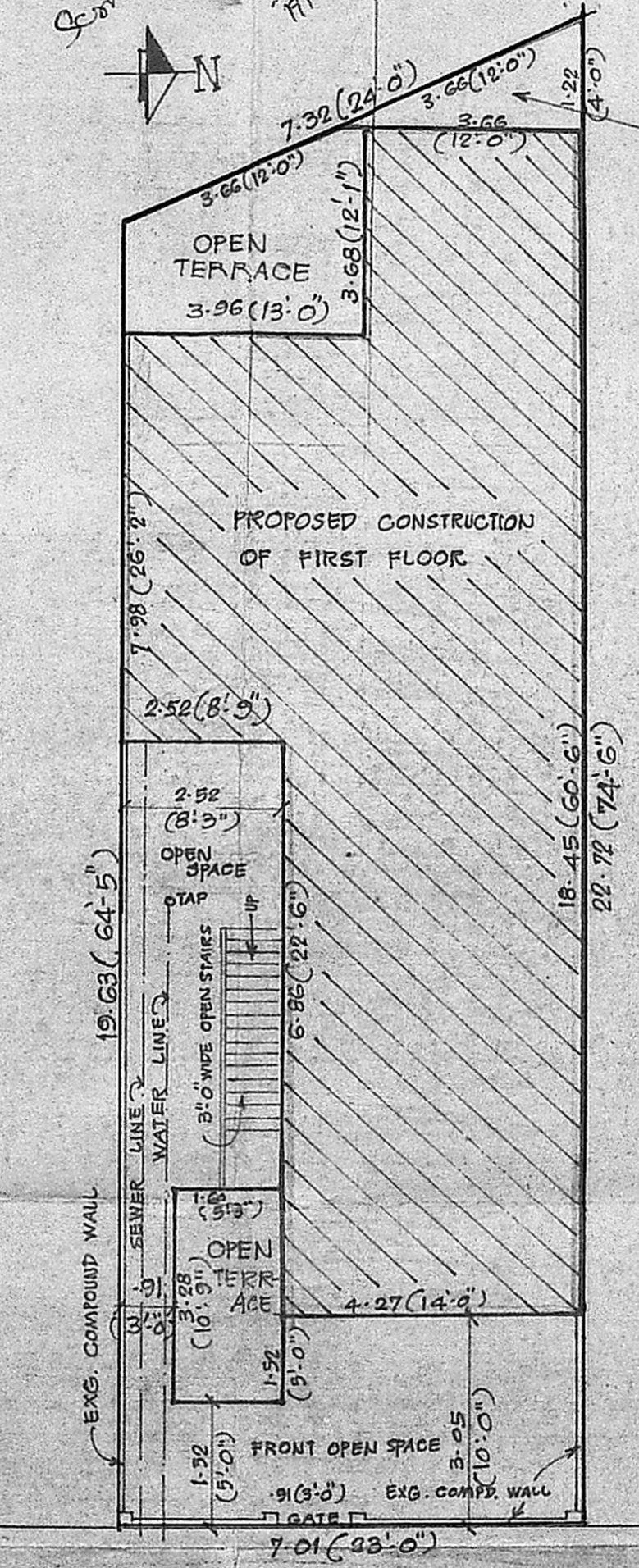

LOURDU DOSS ROAD
(TAR ROAD WITH STREET LIGHTS) 10.67m(35'-0") WIDE

SITE PLAN
SCALE:- 1:100 (1" = 8'-0")

PLAN SHOWING THE PROPOSED CONSTRUCTION OF FIRST FLOOR IN THE EXISTING RESIDENTIAL BUILDING IN T.S. No 61/10, BLOCK No 3, AT OLD No 6.B, NEW DOOR No 89, LOURDU DOSS ROAD, LITTLE MOUNT, SAIDAPET, MADRAS. 15.
CORPORATION DIVISION No 139
SCALE:- 1 INCH = 8'-0" OR 1:80.

OWNER :- MRS. OMANA JAMES

Omana James
OWNERS SIGNATURE

T. G. Krishnamurthy Rao
T. G. KRISHNAMURTHY RAO.
Civil Engineer,
Class I Licensed Surveyor No. 370,
CORPORATION OF MADRAS,
C-10, SANTHI AVENUE,
11/12, LAKE VIEW ROAD,
WEST MANGALAM, MADRAS-600 038.
LICENSED SURVEYOR